

PETER HANSEN

SONATINA

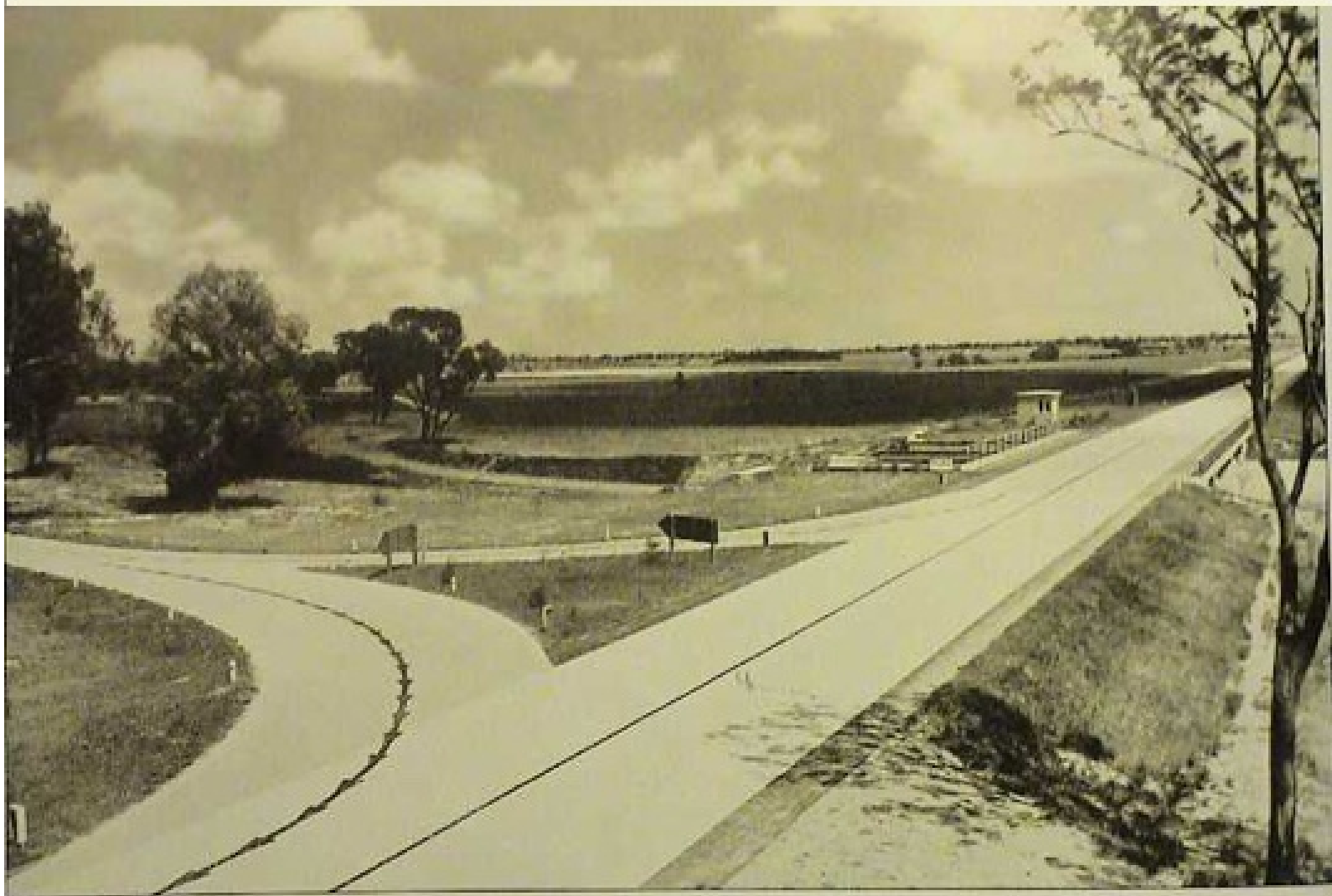

CYROSCOPE

# Sonatina

## I - Autostrada

Peter Hansen

$\text{♩} = 76$  **Vivace amabile and smoothe as silk**

Con ped.

..och där kommer Gunnarsson!

21

25

28

..och här kommer Gunnarsson!

31

35

39 *rit.*

43 **Largamente** ♩=66 *mf* *rit.*

49

55 **Tempo I** ♩=76 *pp* *mp*

60

64 5

68

72

76 *mf*

79

82

85

..och där kommer Gunnarsson - igen!

89

93

*non rit.....*

97

101

105

109

113

117

Somewhat Moderato ♩=104

8

rall.

121

125

*p*

*pp*

*rit.*

Largamente ♩=66

129

*mf*

*rit.*

135

*rit.*

139

*ppp*

Attaca

## II - Waldeinsamkeit

9

$\text{♩} = 66$  *placido and calmer then ever!*

4x

*ppp*

Laissez vibrer 15"-20"

*Red.*

Both pedals down all the way until next movement!

4x

Laissez vibrer 15"-20"

4x

Laissez vibrer 15"-20"

3x

Laissez vibrer 15"-20"

Attacca....

### III- Morning

10 **Andantino Piacevole** ♩=108

*Simple and sunny - don't hurry!*

*mp*

*mf*

*mp*  
Con ped.

5

10

16

*mf* *p* *mf*

*mp*

20

26

32

37

42

47

53

mf

60

*mp*  
*p* *mf*  
*mp*

65

71

77

*mf* *poco rit* *a tempo* *p*

82 *mp* *pp* *mp* *pp* *mp*

88 *poco rit* *a tempo* *mp* *mf*

94 *leggero e delicato* *pp* *p e dolce* *pp*

102

107 *Etwas breiter* *mf*

14

111

*perdendosi....*

*p* *ppp*

Donsö july 2016

"Wooden Duck on Wheels. Yellow Job"  
(Straight & Steady Minicabs)

© *cyroscope*